Sem palavras (samba)

(Francis Hime - Thiago Amud)

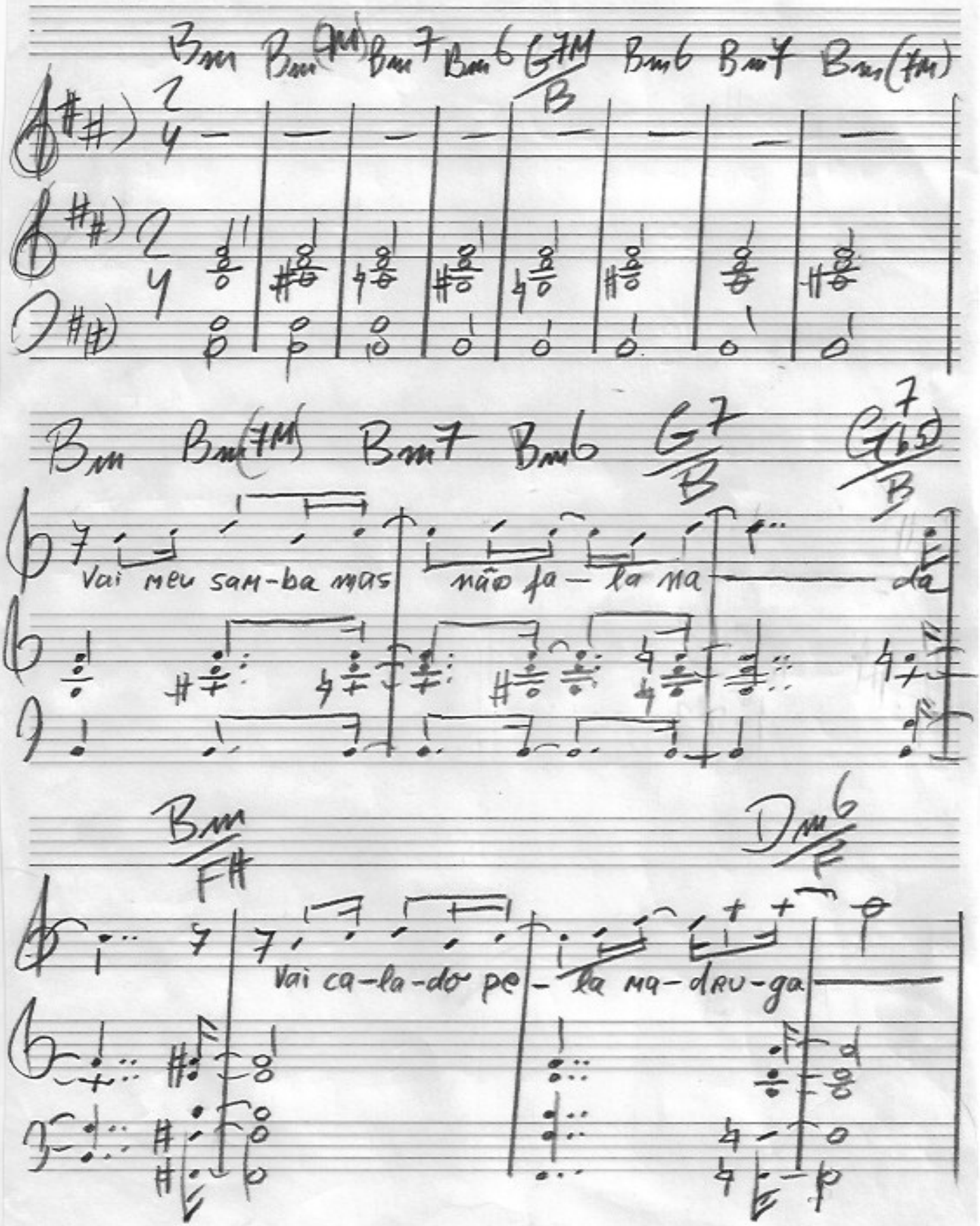

Sem palavras

Pg 2

Fdim A 4 7 9 A 7 9 D7M

-da Es-pe-ra a mu-lher des-ti-na-da te a-pa-re-cer

D7 G7M 6 G7M 9 G#m 7 (b5)

Na bar-ra do a-ma-nhe-cer No fun-

C# 7 (b9) Em6 / G F# 7 (b9) Bm

-do de teu po-der guar-da da

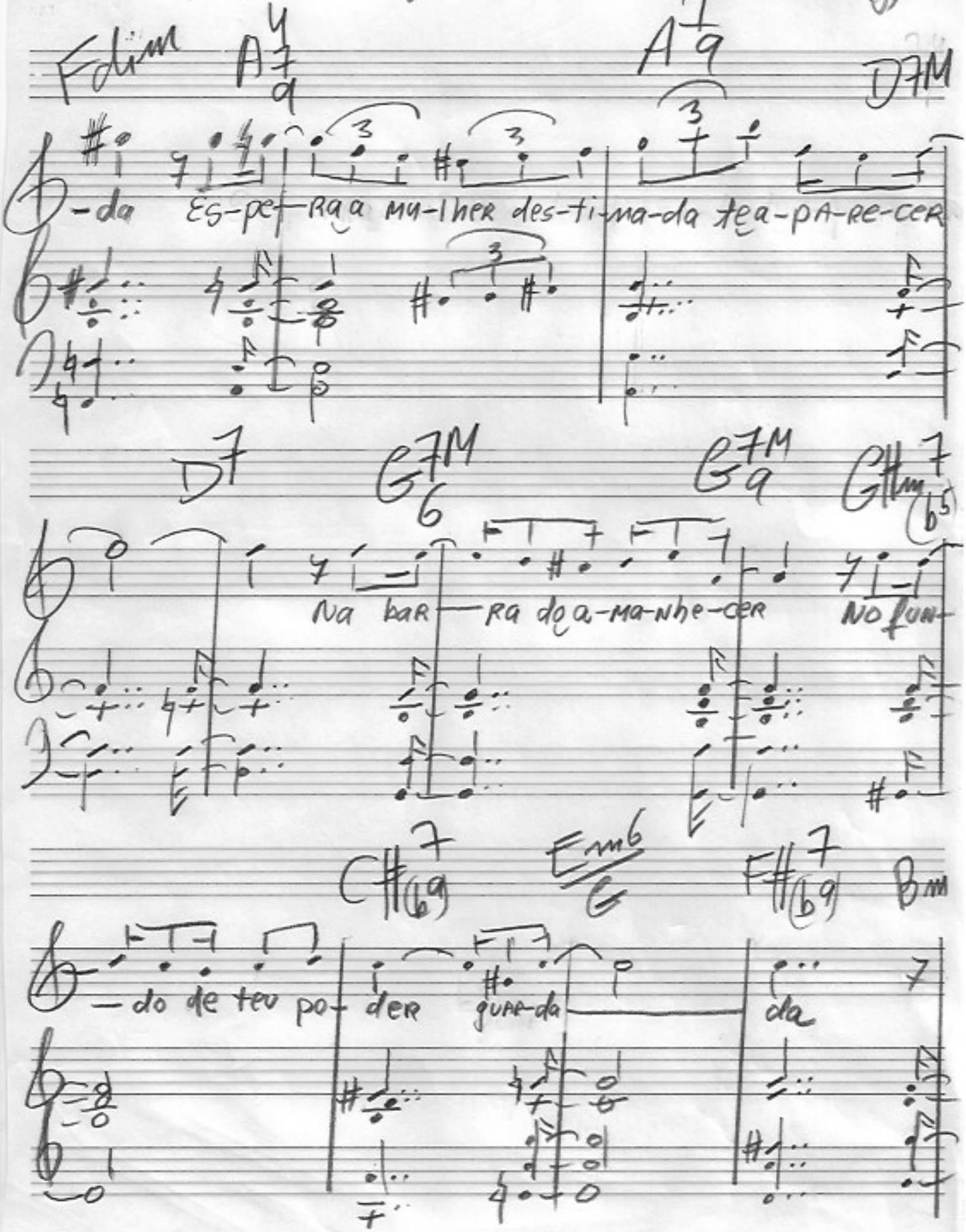

Sem palavras

BJ3

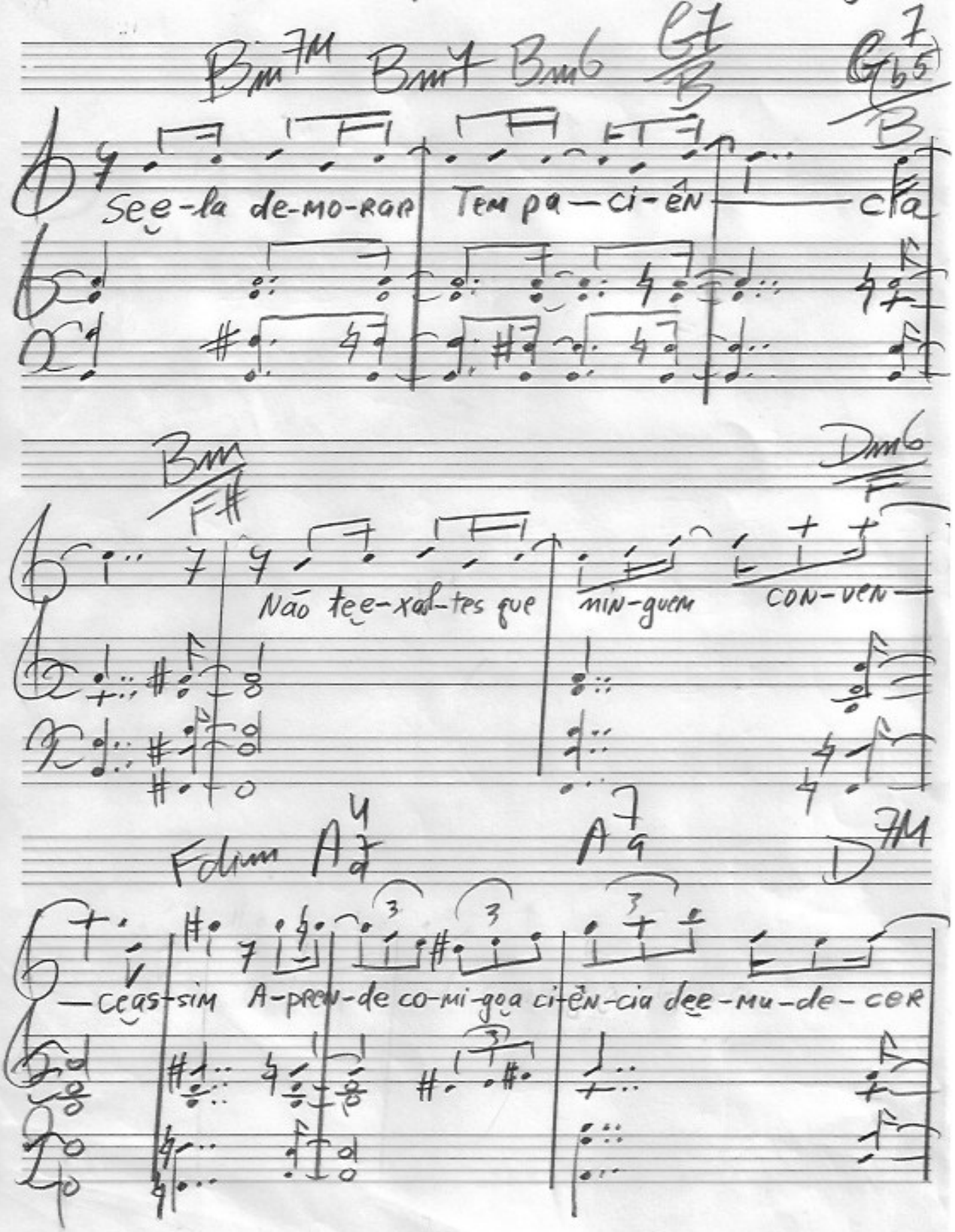

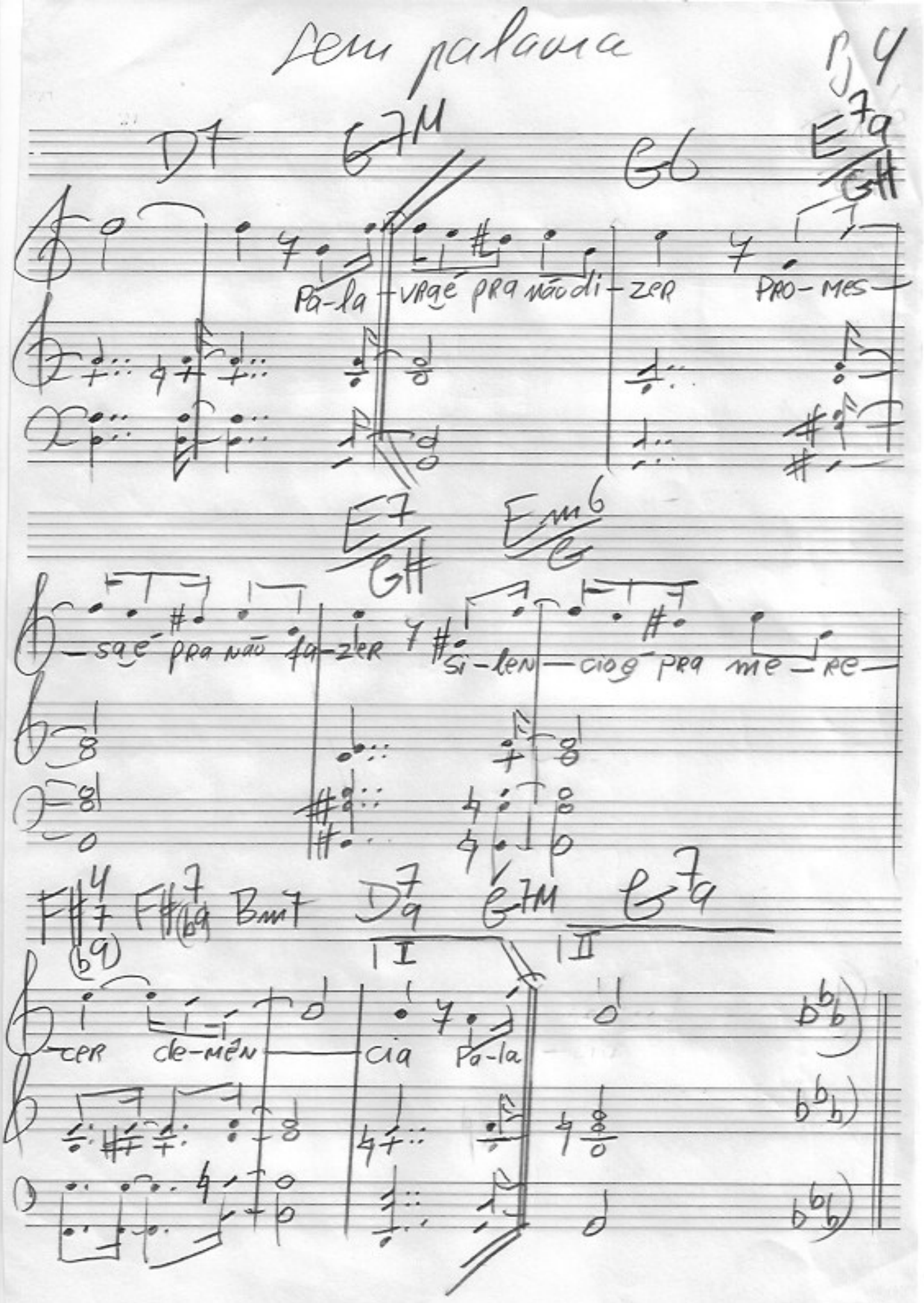

Sem palavra

Pg 4

D7 G7M G6 E7a/G#

Pa-la-vra é pra não di-zer pro-mes-

E7/G# Em6/G

-sa é pra não fa-zer si-len-cio é pra me-re-

F#4 7 (b9) F#7 (b9) Bm7 D7a G7M G7a

I II

-cer cle-mên-cia Pa-la

Sem palavras

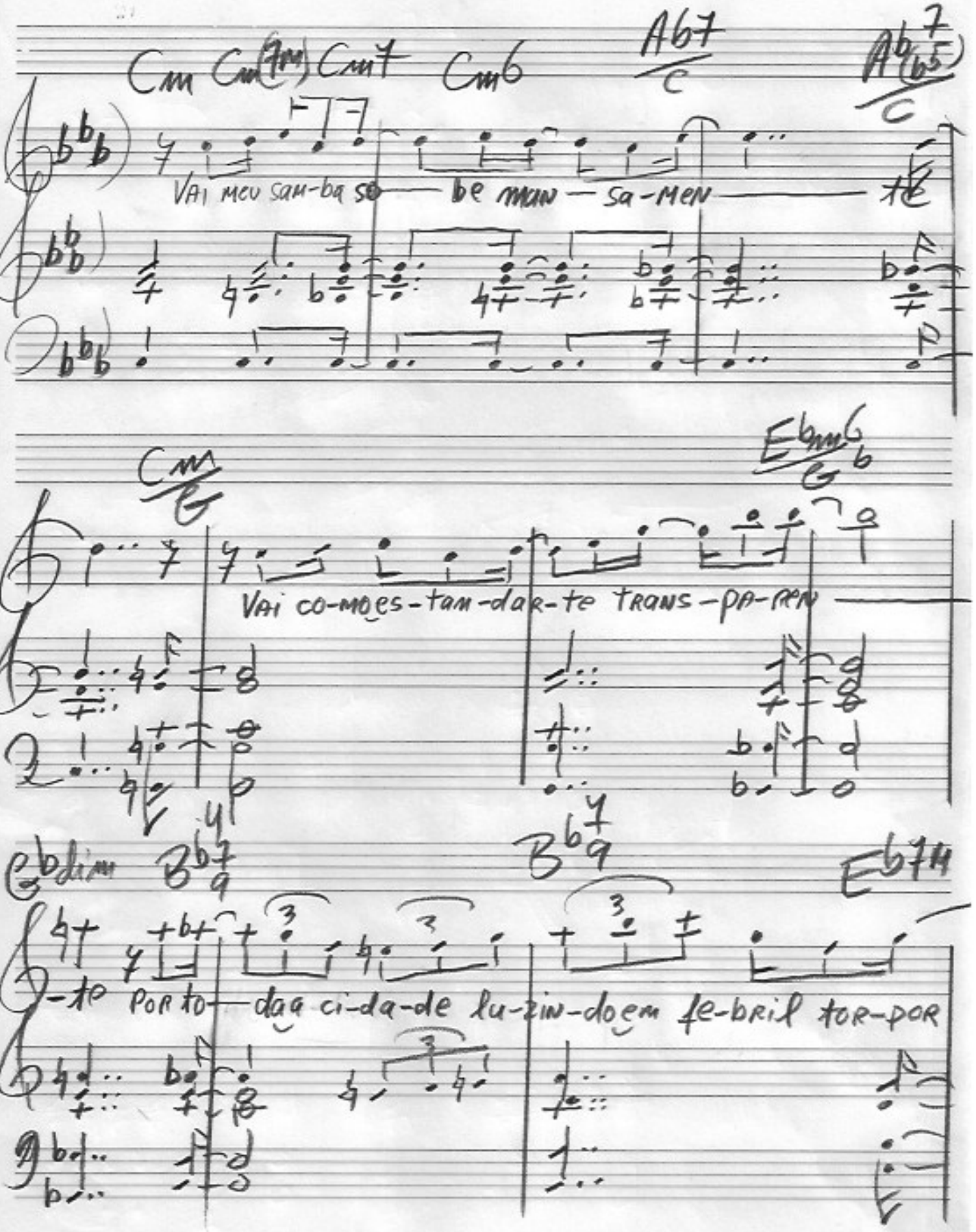

Sem palavras

V16

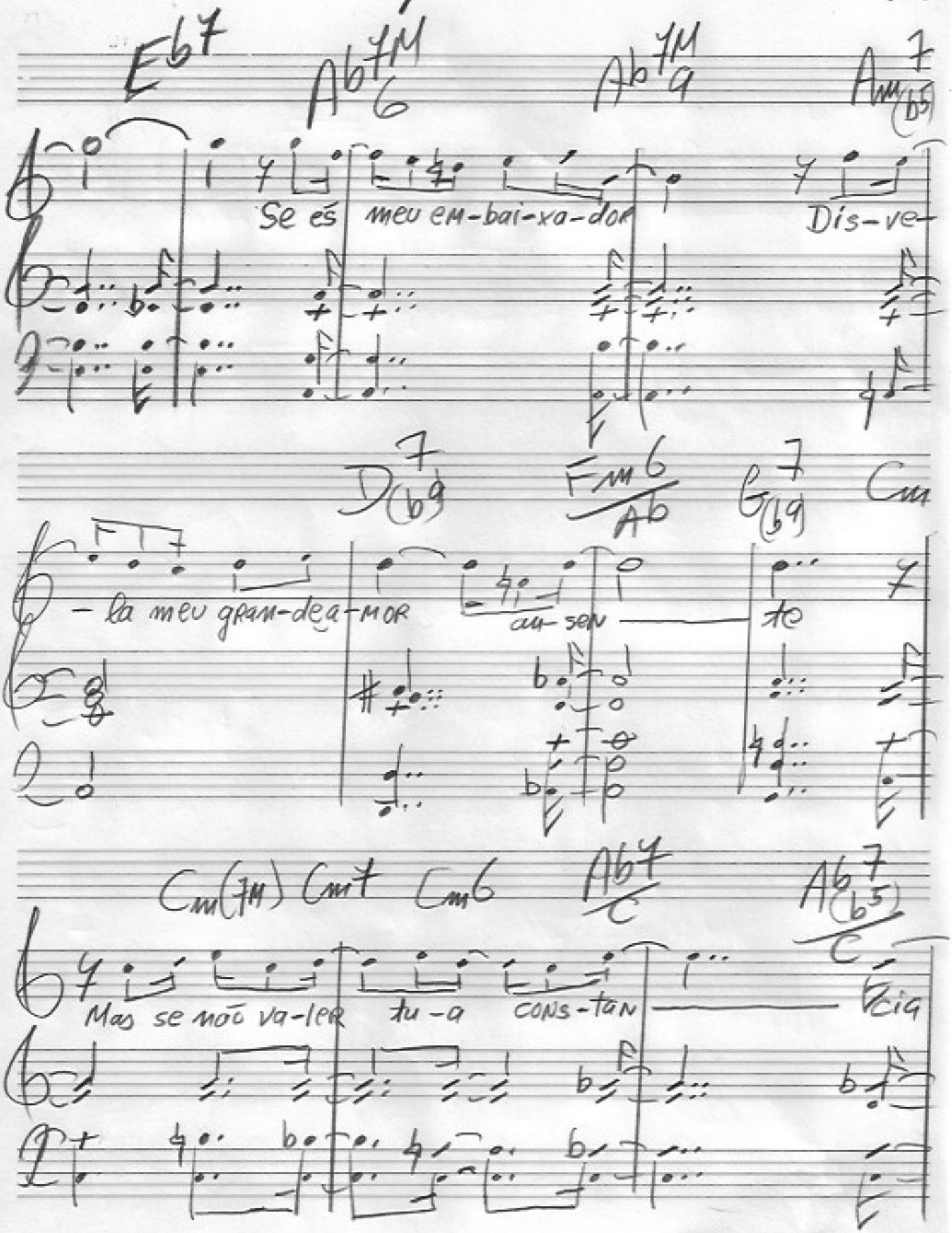

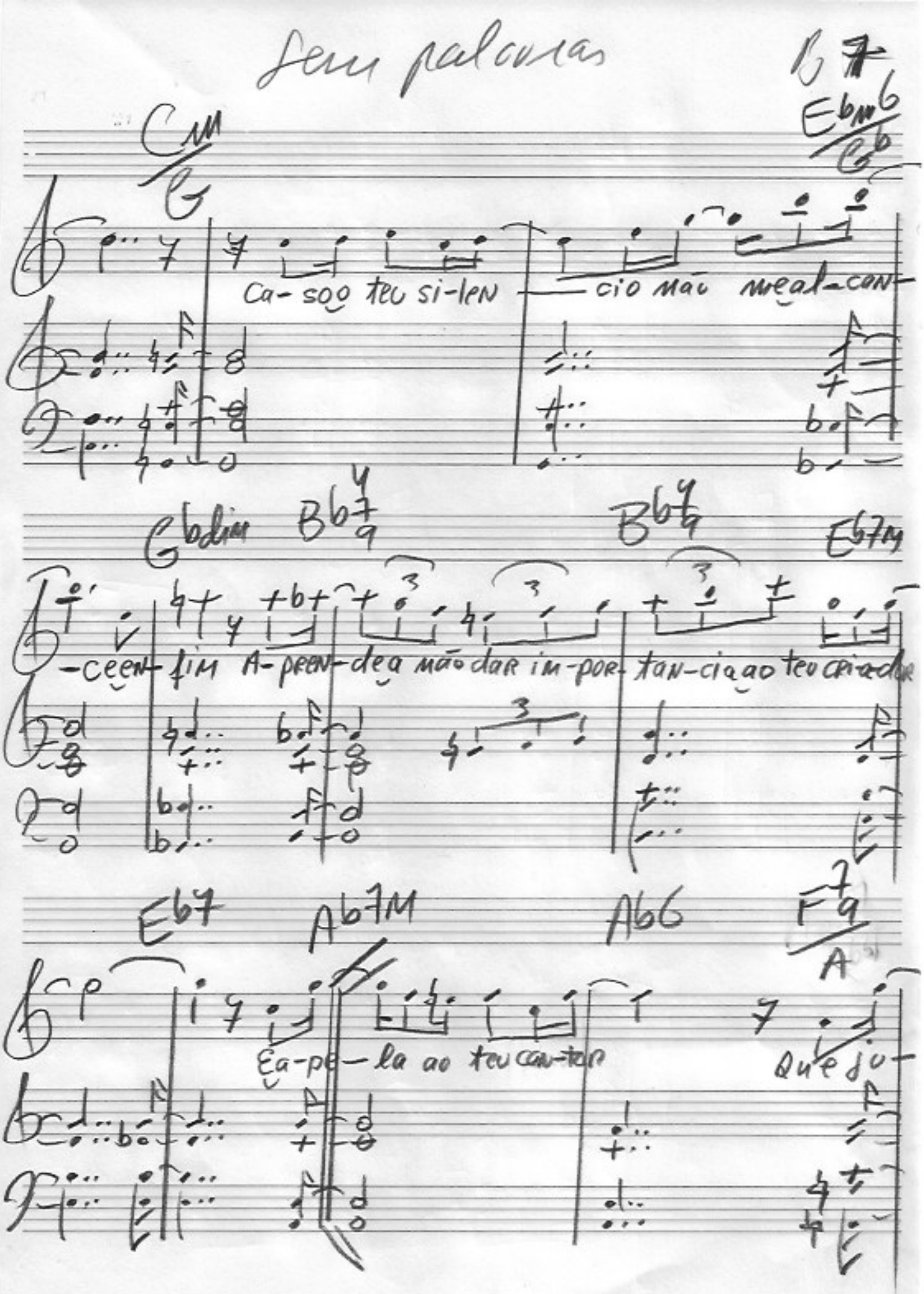

Sem palavras

B 7

Cm/G

Ebm6/Gb

Ca-so o teu si-len-cio não me al-can-

Gbdim Bb 4 7 9 Bb 4 9 Eb7M

-ce en-fim A-pren-de a não dar im-por-tan-cia ao teu cria-dor

Eb7 Ab7M Ab6 F 7 9/A

E a-pe-la ao teu can-tor Que ju-
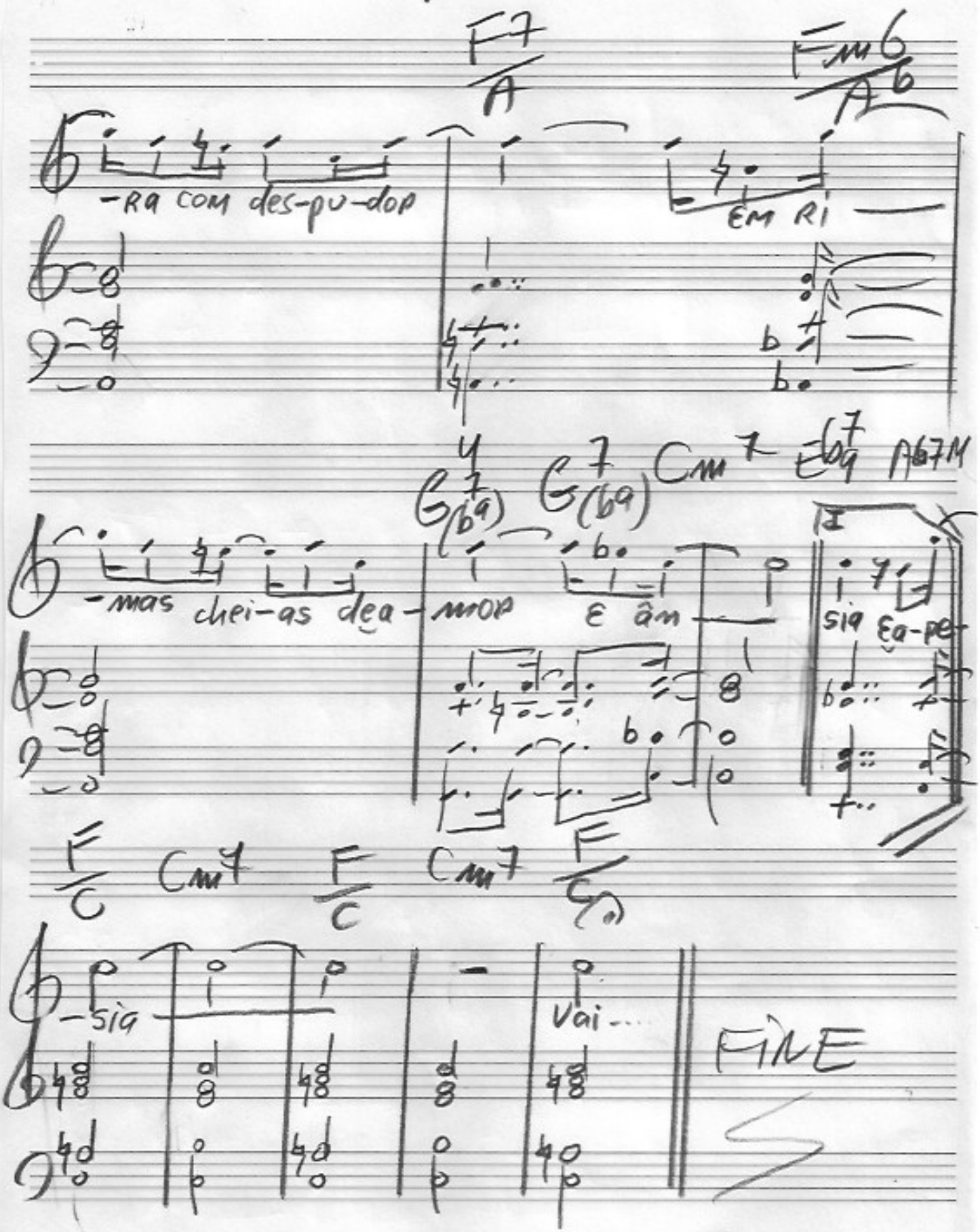
Sem palavras